

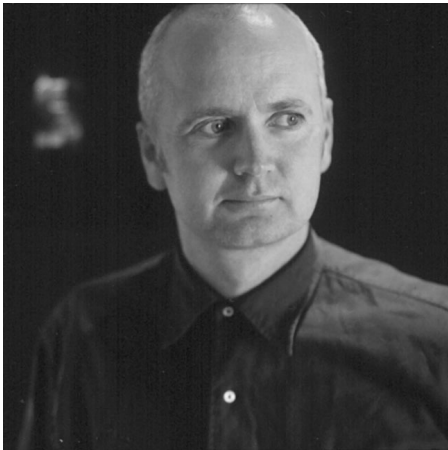

CURRICULUM VITAE



Craig Moller

B Arch (Auck), M Arch (Yale), ANZIA

Philosophy

An examination of the site, program and its representation combined with the clients desires and expectations forms the basis for an architectural investigation that is specific to each project. Through these investigations an architectural form is developed in conjunction with an ongoing discussion within the office and with the client.

Work Undertaken

Commercial buildings, educational buildings, urban design and masterplanning, public buildings, hospitality, representational and Governmental buildings, multi unit apartment housing, and private residences.

- 66 Unit Townhouse Development Napier. 2007-current
- Masterplan for 3.2ha site, Auckland 2007
- Masterplan for 5.5ha site, Auckland 2007
- 34 Apartment Development, Auckland 2006-current
- 139 Apartment and Mixed Use Development Auckland. 2005-current
- House on Waiheke Island 2005-current
- New Factory Addition 2005-2006
- New Lynn Library 2003-2005
- Masterplan Retirement Village, Long Bay 2003
- House in South Kaipara Heads 2004
- House in Kinloch, Lake Taupo 2004
- House at Black Rock 2000-2004
- House in Remuera 2000-2004
- Viaduct Point, 78 Waterfront Apartments Viaduct Harbour, Auckland 2000-2003
- New Factory Offices 1997-2001
- The Point, 85 Waterfront Apartments, Viaduct Harbour, Auckland 1997-2000
- New Offices J H Whittaker & Sons 1996-2000

Education

- Registered Architect 1998
- Master of Architecture 1993
- School of Architecture, Yale University, New Haven, USA
- Bachelor of Architecture 1990
- School of Architecture, University of Auckland

Teaching Experience

- Critic 5th year Design Studio 2008
- Critic 5th year Design Studio 2007
- School of Architecture, University of Auckland External Examiner
- 4th year Design Studio 1995-1999
- School of Architecture, Victoria University
- Critic
- 3rd/4th year Design Studio 1995
- School of Architecture, University of Auckland

- Critic
- 4th/5th year Design Studio 1994
- School of Architecture, University of Auckland

Awards

- 1st Prize "An Urban House"
- Wellington Architectural Centre Competition 1990
- Senior Prize in Architecture 1987 School of Architecture, University of Auckland
- New Zealand Institute of Architects Prize 1987
- School of Architecture, University of Auckland
- Unpremiated Entry "A House for Today" 1986
- Architecture Design Competition
- Monier Prize 1985 School of Architecture, University of Auckland
- New Zealand Institute of Architects Prize 1985
- School of Architecture, University of Auckland

Panel Member

- Member: National Visiting Panel, B Arch program Victoria University of Wellington
- Presenter: Graduate Development Program NZIA 2007
- Member: NZIA Conference Committee 2008
- Member: Programme Review Panel, Bachelor of Landscape Architecture, Unitec, Auckland 2007
- Member: RAlA National Visiting Panel, Deacon University, Geelong, Australia. 2006

Design Juries

- Convenor NZIA Branch Award 2005
- Jury Member NZIA Branch Award 2004
- Jury Member NZIA Branch Award 2000

Lectures

- Recent Work-School of Architecture & Landscape Architecture Unitec 2008
- Recent Work- School of Architecture University of Auckland 2008
- Recent Work-School of Architecture University of Auckland 2007
- Viaduct Apartments - School of Architecture , University of Auckland 2006
- Recent Work - School of Architecture Unitec 2003

Exhibitions

- Architecture Week Exhibition 2007
- Wellington Architectural Centre, 20 under 40 Architect 1990